

**Relatório de taxa de movimentação dentária para todo o tratamento\***

**Projeção de resultados antes /depois\***

**Relatório de desgastes interproximais**

**Paciente: Ana Cristina Soares Paz**

**Doutor : Alberto Deuller Lacerda**

**Número de alinhadores: 14 superiores e 14 inferiores**

**Plano de Tratamento atual: Crystal Aligner Light**



\*Baseado na análise computadorizada dos modelos do paciente, resultados clínicos podem variar. Refinamentos e/ou alinhadores adicionais podem ser necessários.

## Arco Superior

Dente	Inclinação	Rotação	Torque	Vestibular/Lingual	Intrusão/Extrusão	Mesial/Distal
18	0 °	0 °	0 °	0 mm	0 mm	0 mm
17	0 °	0 °	0 °	1.1 mm	0 mm	0.31 mm
16	0 °	0 °	0 °	0.86 mm	0 mm	0.4 mm
15	-13 °	-17 °	-6 °	0.58 mm	-0.099 mm	1.2 mm
14	0 °	0 °	0 °	0 mm	0 mm	0 mm
13	0 °	0 °	0 °	1 mm	0 mm	-0.061 mm
12	-4 °	-4.7 °	-0.33 °	0.52 mm	-0.53 mm	-0.078 mm
11	2.9 °	7.2 °	5 °	0.25 mm	-0.036 mm	-0.66 mm
21	5.1 °	4.4 °	1.6 °	-0.68 mm	-0.41 mm	-0.19 mm
22	-0.18 °	-7.5 °	-4.1 °	0.14 mm	0.36 mm	-0.13 mm
23	-2.9 °	-14 °	2.8 °	0.84 mm	0.047 mm	0.07 mm
24	0 °	0 °	0 °	0 mm	0 mm	0 mm
25	0 °	0 °	0 °	0.7 mm	0.58 mm	-0.17 mm
26	0 °	0 °	0 °	1 mm	0 mm	0 mm
27	0 °	0 °	0 °	1 mm	0 mm	0 mm
28	0 °	0 °	0 °	0 mm	0 mm	0 mm

## Arco Inferior

Dente	Inclinação	Rotação	Torque	Vestibular/Lingual	Intrusão/Extrusão	Mesial/Distal
48	0 °	0 °	0 °	0 mm	0 mm	0 mm
47	0 °	0 °	0 °	0 mm	0 mm	0 mm
46	0 °	0 °	0 °	0 mm	0 mm	0 mm
45	0 °	-20 °	-5.7 °	0 mm	0 mm	-0.17 mm
44	-1 °	7.3 °	-9.4 °	1.1 mm	0 mm	-0.37 mm
43	0 °	16 °	0 °	1.1 mm	0 mm	-0.54 mm
42	2.8 °	4 °	-0.19 °	0.61 mm	-0.57 mm	-0.44 mm
41	-2.6 °	0.52 °	-1.1 °	0.16 mm	-0.82 mm	-0.19 mm
31	0 °	-17 °	0 °	0.12 mm	-0.66 mm	0.43 mm
32	9.6 °	-15 °	1.5 °	0.069 mm	0 mm	-0.49 mm
33	-1 °	-35 °	-14 °	-0.89 mm	0.48 mm	-0.72 mm
34	-1.6 °	-1.8 °	-16 °	0.029 mm	0.014 mm	-1 mm
35	-6.7 °	-29 °	-13 °	0.014 mm	0.078 mm	-0.77 mm
36	0 °	0 °	0 °	0 mm	0 mm	0 mm
37	0 °	0 °	0 °	0 mm	0 mm	0 mm
38	0 °	0 °	0 °	0 mm	0 mm	0 mm

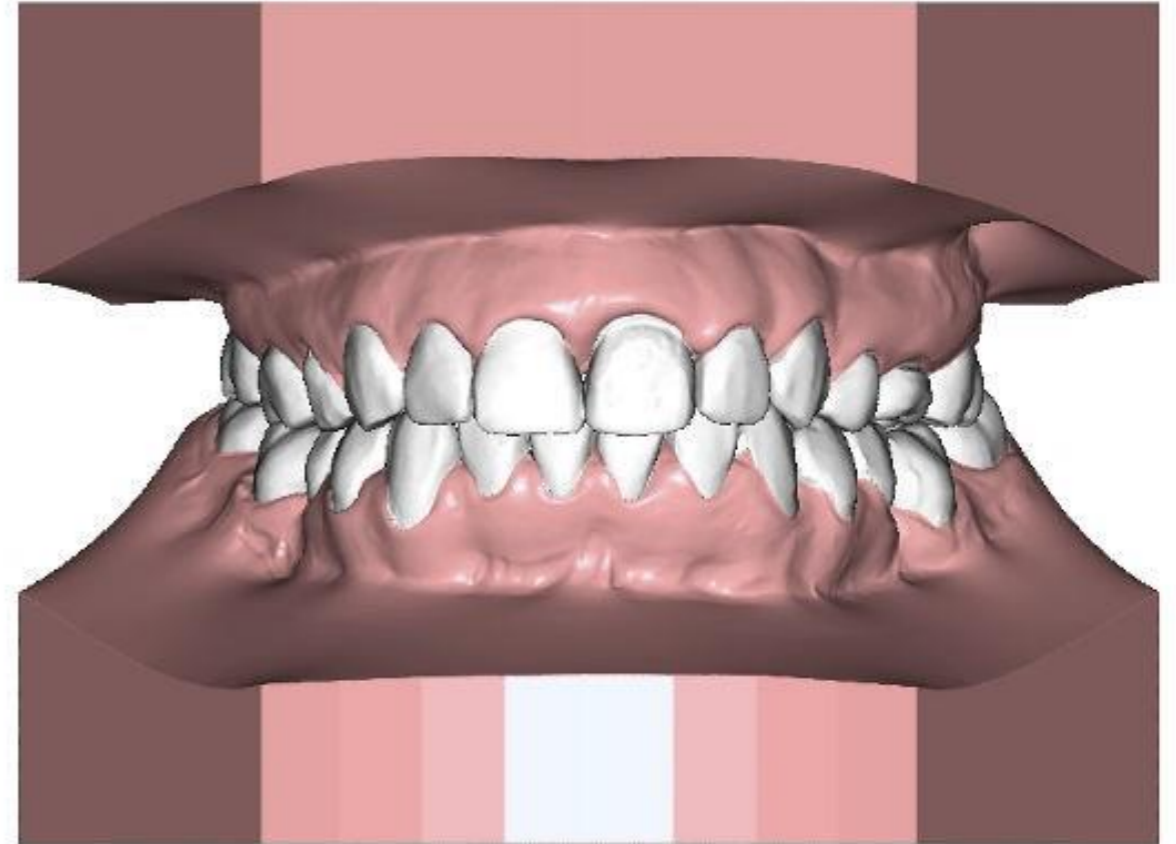
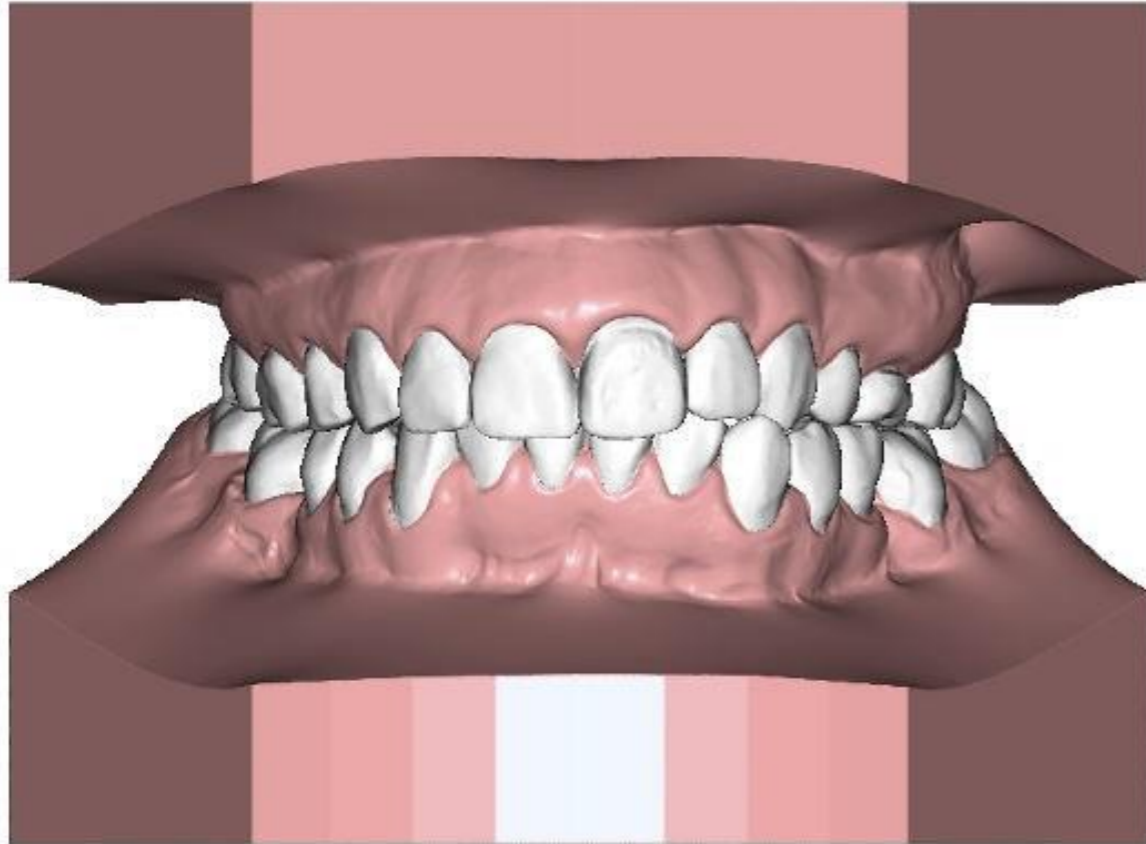

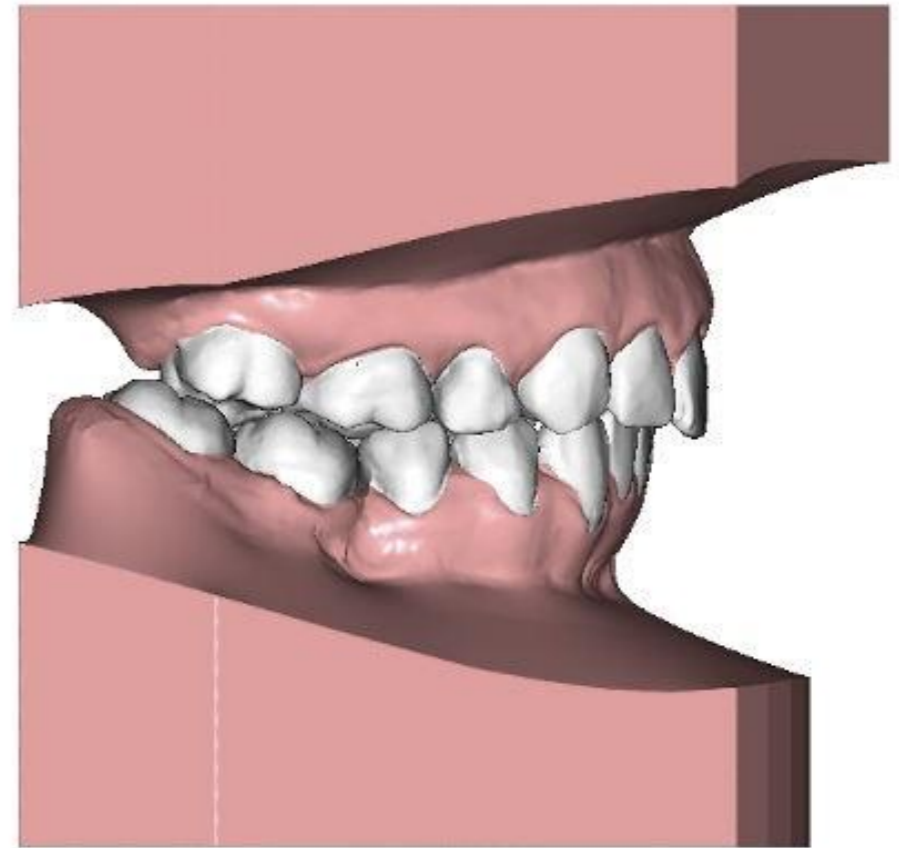
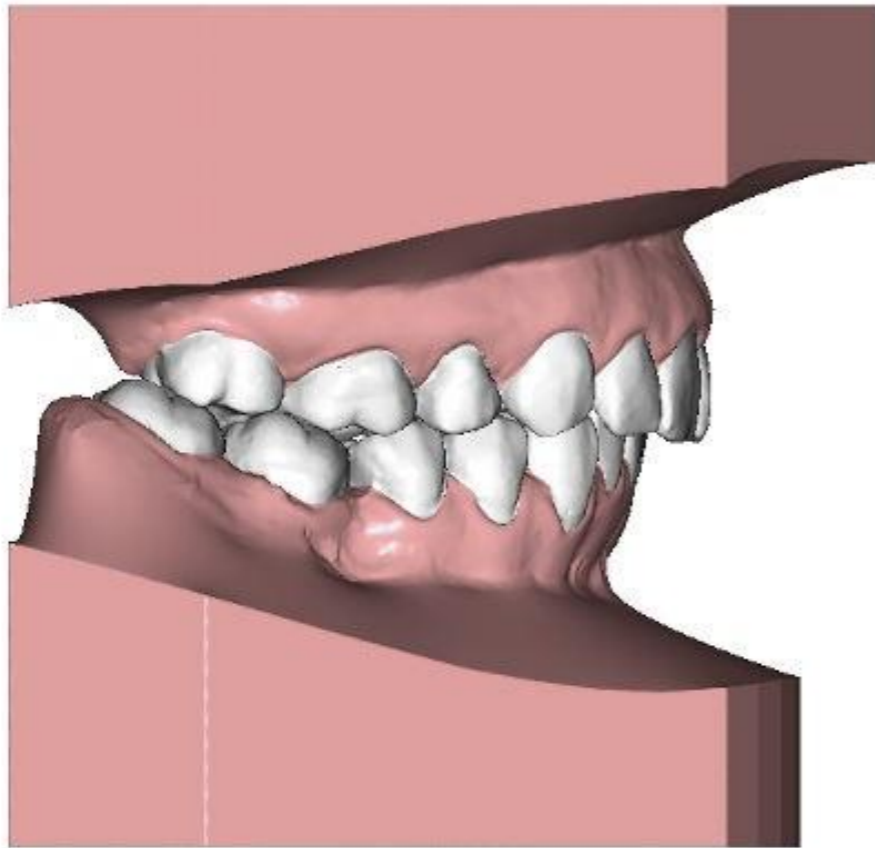

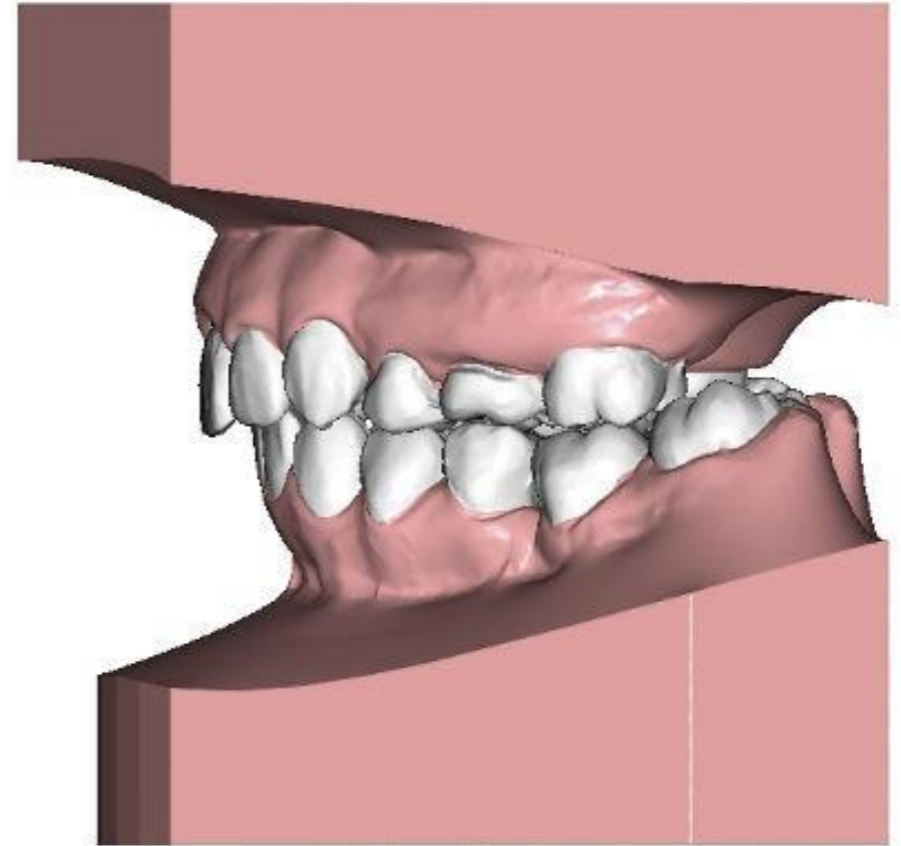
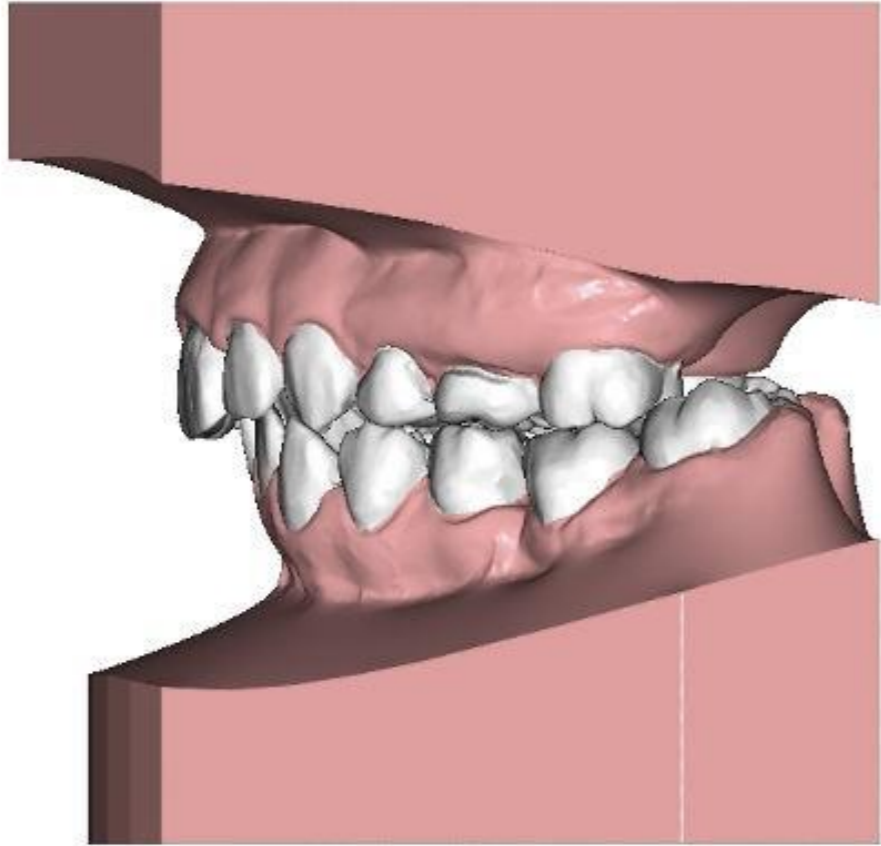

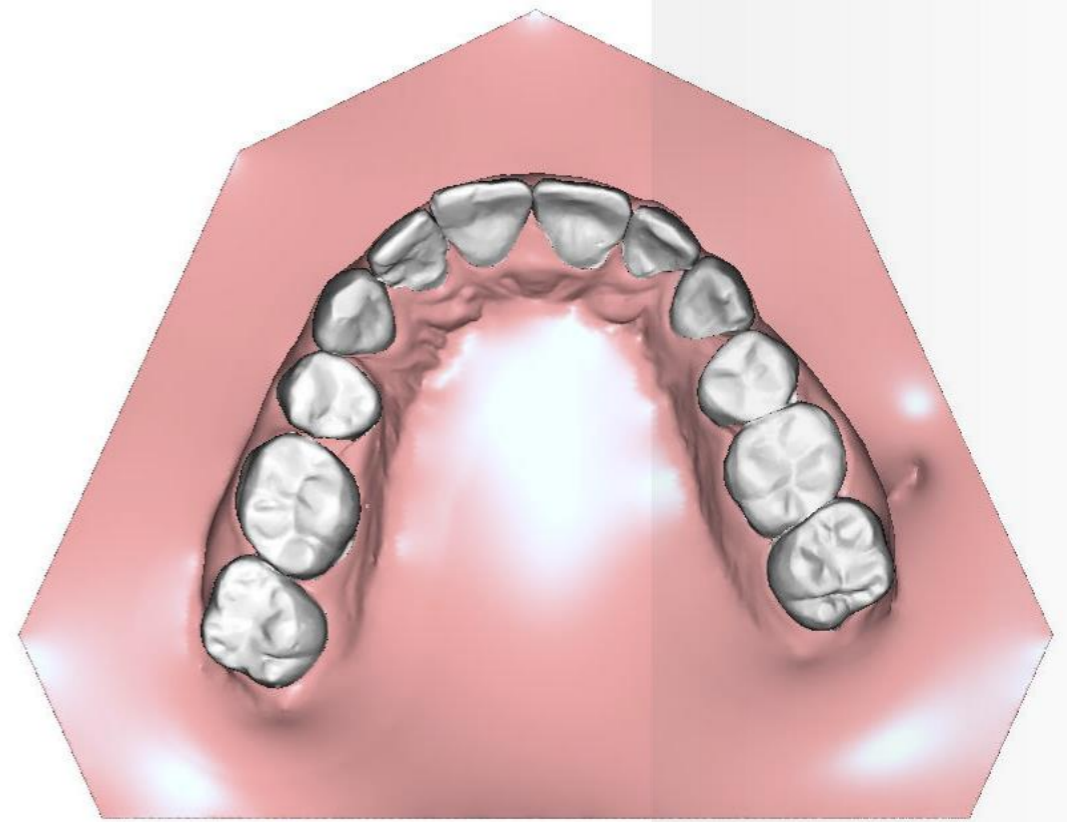
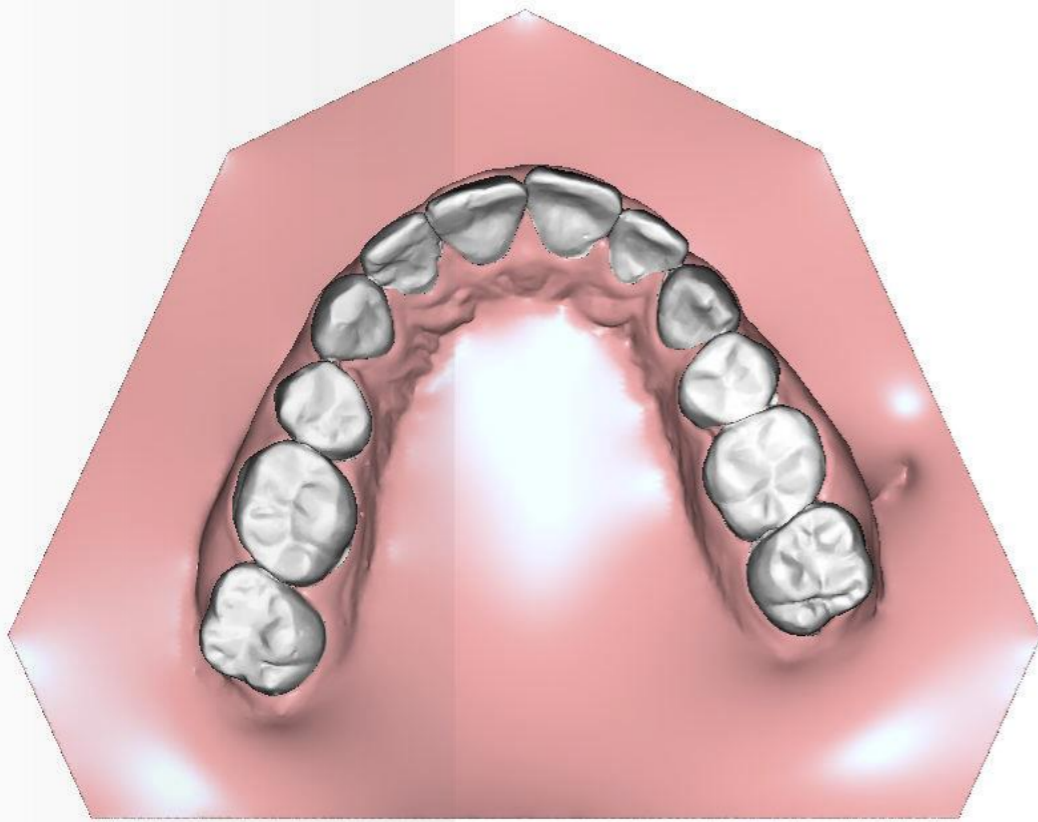

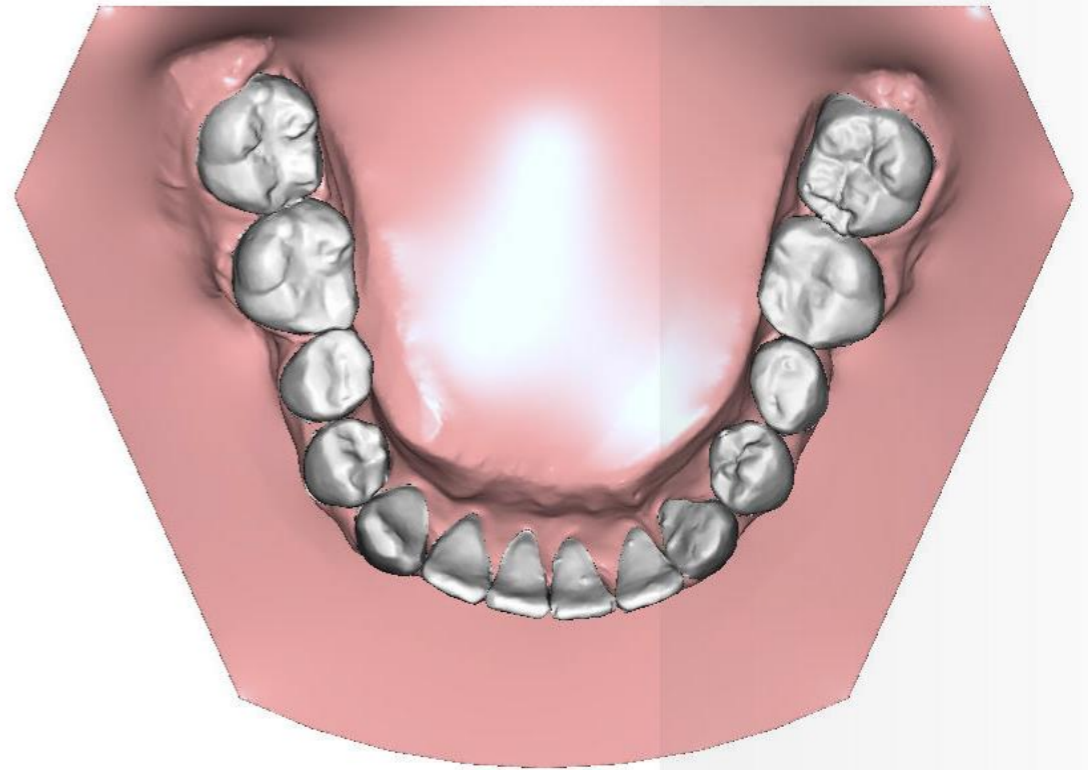
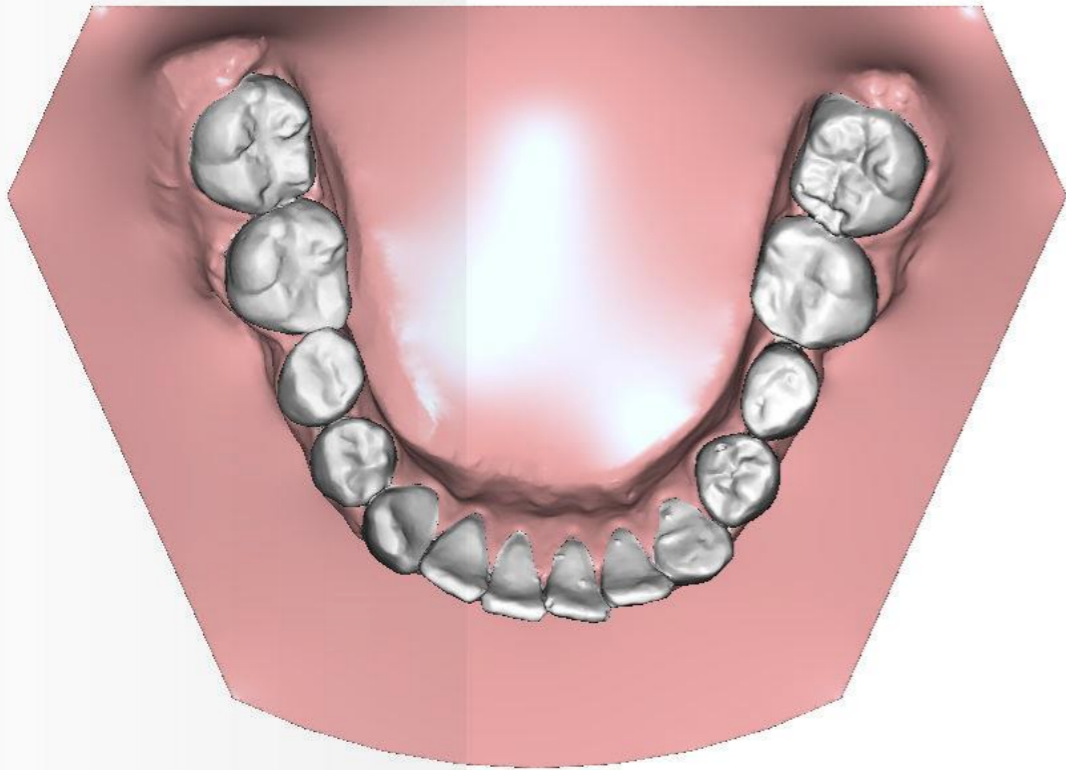



BEFORE ALIGNER #2

